

Celebrating



*Years
of
Investing in Students*

1959-2009



Northwestern Oklahoma State University

FOUNDATION

ANNUAL REPORT

2009



Dear Foundation Members:

Northwestern Oklahoma State University has made significant progress in numerous areas during the past year. The University experienced growth in enrollment for the second straight year, completed several major construction projects that will serve our students for years to come, received approval to begin a new program in agriculture education, and received national accreditation for our social work program. I am proud of the work of many dedicated faculty and staff members who took advantage of opportunities to enhance the mission of Northwestern.

Several initiatives related to academic programs and campus improvements were completed last year because of the support of alumni and supporters working through the Northwestern Foundation. New construction projects associated with the Vision for Victory Campaign, the agriculture education program and the highly-competitive President's Leadership Class are possible only through the support of private gifts. In short, our success is directly tied to your willingness to give of your time and resources. I offer my deep appreciation to each of you who chose to invest in Northwestern during the past year.

Your support is even more significant given the challenging economic climate of our nation. A lagging economy creates a vicious cycle as private giving generally declines, yet the needs of Northwestern and its students increase. For the first time in the University's history, state funding makes up less than 50 percent of our total budget. As state support for public higher education declines, Northwestern will become more dependent upon private sources of revenue to accomplish our mission of providing educational opportunities and services.

We are doing our part to conserve resources and keep tuition affordable. Northwestern will not raise tuition and fees for the 2009-10 academic year in an effort to help our students and their families weather these tough economic times. We have asked our faculty and staff to do without salary increases for the third consecutive year and we will make cuts in non-academic operational and travel budgets. We have and will continue to be excellent stewards of our resources.

Your support of Northwestern has never been more valuable. If I can leave you with a single thought, it would be simply this – ***your support makes a difference***. You can see it in the eyes of students and their families upon learning they will receive a scholarship that was established by someone like you. Your support of Northwestern will make the difference in our ability to recruit new students and help them reach their ultimate goal of earning a college degree.

I thank you for all that you do in the name of Northwestern. With your continued support, we will make the future brighter for those that choose to become Rangers.

Sincerely,

Janet Cunningham, Ed.D.
President

TABLE OF CONTENTS

A letter from the Chairman of the Foundation	3
A letter from the CEO of the Foundation.....	4
Kris Johnson: Not Finished Yet	5
Jena Seiler: Delivered by Scholarships	7
Cassie Walden: Small Town Values	9
Megan Darrow: A Ranger Way of Life.....	11
Allen and Betsy Zadorozny: A Family Tradition	13
Millennium Club.....	15
Doug Sisemore: From the Football Field to the Pharmacy	17
Millennium Club Donor List.....	19
President's Association	21
Donor Lists.....	23
Financial Report	28
Statement of Activities	29
Foundation Board Information.....	30



Western artist Harold Holden of Kremlin, who has a gallery in Enid, has been commissioned to create "The Ranger". Each of the three campuses will have one of these beautiful works of art placed in prominent and aesthetically pleasing locations. Each life and quarter size monument, when finished, will stand approximately 10 feet high and be placed on a four foot base. In honor of Northwestern's 110 years of service, 110 bronze maquettes, which measure 12 inches tall, will be cast and sold as numbered limited editions. The Foundation and Alumni Association will use the proceeds for the benefit of the university. Cost for each of the maquettes will be \$2,500 and approximately \$1,500 will be tax deductible. \$1,000 will be due at the order date with the remainder due at delivery.



Dear Friends, Alumni, and Colleagues:

Last year at this time we were experiencing unprecedented growth and increase in the Foundation's assets. At the 2008 annual meeting I commented that, "the hits just keep on coming." Since then, we have seen a stock market crash and a waning oil and gas industry in northwest Oklahoma. Although I can't sugarcoat those events, the Foundation has pushed forward and exciting things have continued to happen.

In the last year, we issued a Strategic Plan for 2008-2013. This is an ambitious plan with a mission of "bonding donor's passions with Northwestern's success." Our vision is this, that the Northwestern Foundation be "committed to becoming the premier regional university foundation in Oklahoma, providing Northwestern Oklahoma State University the resources required to thrive in a competitive collegiate environment." Our mission and vision are taking shape and the University is more than competitive.

The Foundation and University's success can be seen in many areas. The new construction at the campus will spark pride in any Northwestern graduate. The campus view from Oklahoma Boulevard is simply gorgeous. Renovations are complete on the Health and Sports Science and Science buildings and were dedicated on April 24th. The new facilities at the football and baseball fields are taking shape and the progress continues to generate donations through the Vision for Victory campaign. Once completed, it will position Northwestern as an elite member of the NAIA. Our work is never done, of course, and we remain highly ambitious to pursue our growth strategy for still greater success ahead.

May 7th marked the 50th anniversary of the incorporation of the Northwestern Foundation. Despite 50 years, no other university foundation is more ready than Northwestern's to deliver results for students, faculty and the university. The Foundation has created a recognition wall in Herod Hall on the west wall of the north entrance to recognize Foundation donors. The wall will be decorated with bronze plaques of those donors with their history and information. The Foundation is proud to recognize the generosity of its donors. While each is unique, all are equally important in achieving the common goal of supporting quality education at Northwestern.

It has been a great pleasure to serve this last year as chairman. I have experienced more pride and joy giving back to Northwestern in this way than I thought possible. I hope to continue to serve the Northwestern Foundation and give back to the university that gave so much to me. I hope you can do the same.

Sincerely,

A handwritten signature in black ink that reads "Bart Bouse". The signature is fluid and cursive, with the first name "Bart" and last name "Bouse" clearly legible.

Bartlett A. Bouse
Chairman



Dear Friends:

Thank you for being a part of our Northwestern family and ensuring our University and students will be successful with your generous investing. This year the Foundation is pleased to be able to celebrate over 50 years of supporting students and the University through private gifts. Since May 7, 1959, when the Foundation was incorporated, generous people like you have been investing in northwest Oklahoma by assisting students attain a top quality collegiate education.

Although we don't have full records of Foundation scholarship recipients back to 1959. It is exciting to consider the number of students that the Northwestern Foundation has supported over the last five decades. We have taken a sampling of our scholarship recipients to include in this year's annual report. We have chosen 6 former recipients to let you know how and what they are doing with the private support you have provided. These are just a sampling of the high quality investments the Foundation has made in education since its incorporation.

As you would assume, this has been a financially challenging year for the Foundation. The large downturn of the global market has a direct effect on the Foundation's ability to invest and raise additional funds. Instead of having an incredible year like last year, we are having a very average year for fund-raising. As with every other educational foundation in the country, we have made some hard decisions about scholarships and budgets but I believe they were the right ones. When I look around at other organizations, I continue to feel grateful that I am able to serve at Northwestern.

Thankfully, expert sources are now reporting that we may have hit the bottom of the recession and a recovery is ahead of us. As we get ready to send this report to print we have already started to see a good recovery in the value of our assets and I believe we are positioned to do very well over the next 18-24 months. If history repeats itself, as in other major downturns in the market, we could be looking at very robust returns in the near future.

Please feel free to ask questions as you look over our report. It is an honor for me to serve the Foundation during an amazing time of growth and renovation. I want to thank you personally for allowing me to perform in my current capacity and for giving of yourself so that others may benefit from your generosity.

A handwritten signature in black ink, appearing to read "Allen E. Bird". The signature is stylized with a large, sweeping "B" and a trailing flourish.

Allen E. (Skeeter) Bird
Class of 1985
Chief Executive Officer



**Not
Finished
Yet**

Kris Johnson

Coming from the big city to a small, rural university is culture shock for a lot of Northwestern's students, but most come to love and appreciate what the community and school have to offer them. This includes Kansas City, Missouri, native Kris Johnson.

Kris came to Northwestern in 2005 knowing he wanted to major in mass communications. Through the years he developed his video editing skills at NWTv7, and has used his graphic design skills on a number of posters and publications. Some of these publications include the covers for various sports media guides through his work in the Sports Information office. He also helps with updates on the athletics web site.

Kris also has been demonstrating his leadership skills by serving as last year's Student Government President.

Kris was a member of the Ranger men's basketball team for four years. During that time, he was a member of two Ranger teams that played in the NAIA National Basketball Tournament – basically in his backyard of Kansas City. He played in both the 2007 Elite Eight appearance and last year's return to the tournament.

Kris said that being a part of basketball has helped him to pay for his education, but it also has helped him to meet teammates that he'll stay in touch with for the rest of his life. Being a part of the team has allowed him to travel, but more importantly, to grow as a person.

The NAIA's Champions of Character program teaches five core values – Respect, Responsibility, Integrity, Servant Leadership and Sportsmanship. Kris embodies all these values. In fact, Kris was named as Northwestern's recipient of the Champions of Character award during last year's national tournament.

Ranger men's head coach Andrew Brown said "Kris is a natural leader and has an infectious personality. He represents what I believe a Ranger is all about."

Former men's basketball head coach and current athletic director Bob Battisti coached Kris during his first two years at Northwestern, and had this to say about him:

"Kris Johnson is a student and athlete who got involved. He attacked and embraced the whole college experience. Kris will look back on his days at Northwestern as an exciting time, not just four years of playing basketball."

Kris graduated from Northwestern last spring, but fortunately it won't be the last that we see of him. He returned to Northwestern this fall to begin his master's degree and serve as a graduate assistant coach for the men's basketball team.

That small school Ranger pride definitely seems to have rubbed off on him.



**Delivered by
Scholarships**

Jena Seiler

For many high school seniors, going to college and getting a degree is the next step in life. It is their first time on their own and a chance to experience the world from a different point of view. A new place, new friends, new school and for some, having to pay for it themselves. This was the case for Conway Springs, Kansas native, Jena Seiler.

"I knew, coming from a big family, that in high school I was going to have to keep my grades up and do well in sports and activities to get scholarships," Seiler said.

Seiler is the second youngest of 11 children. She watched all her older siblings go to college and come back with quite a bit of debt. So, Seiler made it a point to be very involved in high school and take any and every opportunity to keep herself with minimal debt after college.

As she began her college search she knew she wanted to go somewhere else other than the big name schools of her peers. While she looked for the college for her, Northwestern found the student they wanted and pursued her offering her the scholarships she desperately needed.

"My parents told me they would support me but they couldn't help financially," Seiler said. "Northwestern was very upfront with what they could give and their willingness to help me throughout my time there was a big, big deal."

Seiler was accepted into the President's Leadership Class and received scholarship all four years in Alva. She said that from day one the campus felt more like home than any other campus she had visited and everybody was very personable and easy going. While at Northwestern, Seiler formed the Catholic Newman Society and was very active in many other clubs but it was the help she received as she neared graduation that really stuck with her.

Northwestern does not offer a double major and she was only a semester shy of getting her Spanish degree. The problem was she had to graduate in December with her Psychology degree and lost her grant money. Seiler was going to have to leave because she was in no position to pay for school herself.

"I went to the Foundation and Skeeter identified a couple of scholarships that I was eligible for," Seiler said. "I got them both and was able to get my Spanish degree."

Seiler graduated with the least amount of debt of any of her brothers and sisters and accepted a teaching position at her former high school as the new Spanish teacher.

"Northwestern taught me more about myself than I ever thought possible," Seiler said about the people at Northwestern. "They took a shy girl and challenged me to step out of my comfort zone and helped me build confidence in myself."

"I feel like I have amazing prospects now. I have a big platform in front of me and Northwestern paved the way educationally, financially, and professionally."

Small Town Values



Cassie Walden

Cassie (McEachern) Walden is a 2004 graduate of Northwestern Oklahoma State University. Growing up in Jet, Oklahoma Cassie knew that she was going to go to college, it was just a matter of where. She graduated with 34 students in her senior class from Timberlake High School and was invited to compete in the Miss Cinderella Pageant on Northwestern's campus as the reigning Miss Timberlake. She went on to win Miss Cinderella and the scholarships that came with participating in the pageant.

"Scholarships were THE reason I went to Northwestern," Walden said. "It would have been stupid to turn down the Cinderella scholarship because it paid for everything. It would have been crazy to pass up an offer like that."

Because of her success in the Miss Cinderella Pageant, Walden applied to one place, Northwestern. She felt at home and comfortable in Alva and on campus.

"I felt like the university was going to give me as many opportunities to do things as I wanted to do," Walden said. "Northwestern really fit me."

Walden went on to major in business administration and was very active on campus. She was a part of the Delta Zeta Sorority, Student Government Association, and Phi Beta Lambda Business Club. Walden feels like Northwestern prepared her for life in the real world.

"I feel like Northwestern helped me balance my life through my activities and relationships," Walden said. "It prepared me by giving me the skills needed to succeed in the real world through managing my day-to-day tasks, my classes, and my activities. The values I grew up with in Jet are the same as the values expressed on Northwestern's campus."

Northwestern was a good transition for Walden from a small town high school to college to her job for a major corporation. After graduation, Walden moved to Oklahoma City to work for a medical clinic and then moved to Tulsa. She now works for AHC, Inc., a Health Care Receivables Management Company based out of Gainesville, Virginia, as the manager of business development. Her position can be equated to a director of sales. She travels all over the United States working with hospitals that contract with AHC, Inc.

In 2007, she married Tyler Walden, also a graduate of Northwestern. He played four years at Northwestern for the Ranger men's basketball team. Cassie and Tyler live in Oklahoma City and try to get back to Alva as much as they can.

"My experience at Northwestern was really great, really, really great," Walden said about her college experience. "I was active and felt like the college embraced me as much as I enjoyed being on campus. I think you can get a little or a lot out of your experiences and I feel like I got a lot out of it and hope that I am able to give a lot back to Northwestern."



**A Ranger Way
of Life**

Megan Darrow

Growing up in Burlington, Oklahoma, just a hop, skip and a jump from Alva, Megan (Dippel) Darrow knew that she wanted to go to Northwestern Oklahoma State University. To Darrow and her friends and family, Alva was the “big” town and her mother, Sue Diel, worked for the university. She never thought twice about going anywhere else, Northwestern was where she wanted to be.

“I chose Northwestern because I had scholarships there and my mom was a professor at the university,” Darrow said, “so I knew it was a great school and I could get a great education.”

When she got to campus she was not really sure what she wanted to do for the rest of her life so she tested the waters a little bit. She found out that she had a passion for medicine but she was not too confident in herself. Enter Dr. Cynthia Pfeifer-Hill.

“Dr. Pfeifer-Hill took me under her wing and helped me get through the pre-med program,” Darrow said. “Northwestern allows you to learn under an umbrella of different programs so you come out of college a well-rounded student able to go into any field and feel confident that you can do it.”

Darrow graduated from Northwestern in 2002 and went on to graduate from dental school in 2005. She is a dentist in Enid where she and her husband Dudley, a Northwestern graduate and member of the 1999 NAIA National Championship Ranger football team, is a football coach at Enid High School. They have a son, Dallas, born in 2007.

Looking back at her time at Northwestern, Darrow was thankful for faculty like Dr. Pfeifer-Hill who allowed her to pursue her passions and lead her in the right directions. She knew, no matter what, she would attend college but if it were not for the assistance she said it would have been tough.

“Scholarships are huge at Northwestern, HUGE!” Darrow said. “It is important for alumni to get involved and provide those scholarships.”

Being a Ranger alumnus herself, Darrow has offered to help provide some of the equipment needed in the newly renovated Science Building at Northwestern. She and Dudley also donated the funds for the 1999 Championship sign that can be seen at the entrance of Ranger Field.

“I think that those of us who had such wonderful experiences there owe it to give other people that experience,” Darrow said. “I was lucky enough to have someone take a chance on not knowing who I was and give a couple of extra dollars they could do without. I got a great education for that.”

Her decision to come to Northwestern is one that Darrow never doubts. She had a wonderful experience at Northwestern and wouldn’t change a thing about it.

“Northwestern has been a part of my life for as long as I can remember,” Darrow said. “My life started at Northwestern and I would not trade my years there for anything. It is hard to imagine where my life would be if Northwestern was out of the equation.”



A Family Tradition

Allen and Betsy Zadorozny

Scholarships to attend college have been around for some time but they have not always been in academics. Formerly, in order to get financial assistance one had to be involved in some form of athletics. In the sixties, Northwestern Oklahoma State University was growing a reputation for a quality education at a more than quality price. Betsy (Johnson) Zadorozny and Allen Zadorozny, two kids from Kansas, would go to there to check it out.

Allen was recruited by the new head coach of Northwestern football, Bill Schnebel, to come and be a back up quarterback for the Rangers. After finishing up at Coffeyville Community College, he took the trip to Alva to continue his education.

"I chose Northwestern because Schnebel offered me a full football scholarship," Allen said. "He kept up his end of the bargain and I became a backup for the Ranger football team."

Betsy came to Alva without knowing a single soul but she sure did like to swim and Dr. Yvonne Carmichael's Aquarinas was a big plus in her book. That wasn't the only thing that got Betsy to Northwestern though.

"I lived in Greensburg, Kansas, which was only about 100 miles from Alva," Betsy said. "The cost to go to school at Northwestern was very reasonable compared to a lot of the other schools I looked at."

Allen and Betsy met on campus and after less than a year of dating were married. Both would graduate from Northwestern. Allen, in 1967, majored in accounting and minored in economics and Betsy a year later, majored in elementary education and physical education.

"I had an excellent experience at Northwestern," Allen said. "I enjoyed the students and the instructors and the whole atmosphere fit my interests really well."

"I always had really good teachers," Betsy said. "I think Northwestern is one of the best schools for teacher education. I felt very well prepared after I graduated."

Betsy would go on to teach science in Oklahoma and Kansas and come away with some pretty prestigious awards along the way. She won the Christa McAuliffe Award and the Presidential Award for Excellence in Science and Math Teaching and in 1991 she was honored as one of Northwestern's Outstanding Graduates.

"I was overwhelmed because of all the neat people that came before me," Betsy said.

Allen has spent the last 30 years working in the electric cooperative business and he and Betsy have been devout givers to Northwestern through the Millennium Club.

They weren't the only two in their family to attend Northwestern. Betsy's mother Nell attended Northwestern and when her father passed away, he wanted money to be given to create a scholarship to aide Northwestern's students. The O.R. Johnson scholarship is still given today. Allen and Betsy also had two of their children attend and graduate from Northwestern.

"We are ready to recommend Northwestern to anybody we meet," Allen said. "Here it is 40 years later and Northwestern still has the vision and right people administering the university to create opportunities that might not be accessible at a larger school."

The Millennium Club

*Our Promise
to Students
for the 21st Century*

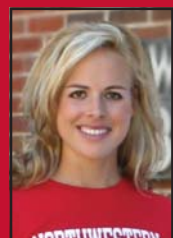

Northwestern Oklahoma
State University
Foundation, Inc.

Always a new beginning.

Over the past 110 years, Northwestern has taken great strides in building one of the top universities in Oklahoma and the nation. There is still great potential in northwest Oklahoma, and we must make it a realization.

Every year is a new beginning.

CLIMBING HIGHER

In a recent publication of U.S. News and World Report, Northwestern was the top-ranked baccalaureate college in the western United States in terms of least debt load of graduating students. This put Northwestern in the top 30 of all baccalaureate colleges in the west.

Total enrollment is up more than two percent this year compared to 2006. This year's incoming freshman class is the highest it has been since 2000. This is a forty percent increase from the previous year's freshman class. With your assistance we will continue on this positive climb.

Your support has elevated Northwestern to this status. Your continued support will propel Northwestern to the next level.

STUDENTS MAKE THE DIFFERENCE

Retaining quality students is a major priority. Last year, thirty-nine percent of Northwestern's students were awarded scholarships. A short-range goal for the Millennium Club is to see that more than fifty percent of Northwestern's students receive some form of scholarship. Keeping the students on campus is crucial to Northwestern's positive impact on the future.

As our enrollment continues to grow, it will require additional scholarship dollars to maintain a larger student body. We need everyone's help to make this goal a reality.

GIFT SIZE DOESN'T MATTER

Every gift makes a difference. The value is not in the monetary worth of the gift but the potential that can be unleashed from your gift.

THE MILLENNIUM CLUB

In order to ensure that future generations have the opportunity to share in the Northwestern experience, the

Northwestern Foundation has established the Millennium Club, a giving program dedicated to building an additional \$25 million scholarship endowment over the next decade. When fully funded, the Millennium Club will provide approximately \$1.25 million annually to deserving students, with a focus on providing financial support to continuing students.

The Millennium Club is your opportunity to share Northwestern with future generations.

BECOME A MEMBER OF THE MILLENNIUM CLUB

The Northwestern Foundation presents its boldest annual giving program to meet the future needs of Northwestern - **The Millennium Club.**

Three levels of giving are available, allowing donors of all capacities the opportunity to secure the future of Northwestern.

Each level of giving provides the opportunity for a lump sum gift or monthly payments for up to 10 years. All members of the Millennium Club will receive public recognition of their gift along with a commemorative plaque and coin.

PLATINUM LEVEL • \$100,000

Payments of \$10,000 annually or \$834 per month

Members of the Platinum Level receive VIP status at University and Foundation events, allowing members to have a special connection with members of the Northwestern community. Amenities include:

- Two season passes to home athletic events
- Two passes to concert and drama events
- Two season passes to the Northwest Oklahoma Concert Series
- Two tickets to the Northwestern Rodeo
- Two passes to the J.R. Holder Wellness Center
- Two University e-mail accounts
- Public recognition of gift
- Commemorative plaque and coin

GOLD LEVEL • \$10,000

Payments of \$1,000 annually or \$83.40 per month

- Public recognition of gift
- Commemorative plaque and coin

SILVER LEVEL • \$1,000

Payments of \$100 annually or \$8.34 per month

- Public recognition of gift
- Commemorative plaque and coin

NORTHWESTERN OKLAHOMA STATE UNIVERSITY FOUNDATION, INC.

The Northwestern Oklahoma State University Foundation consists of individuals and businesses who know and love Northwestern and are committed to seeking new and productive methods to assist in expanding our scholarships, faculty chairs, facilities and University programs.

We serve as a visibly passionate venue for honoring the University, loved ones, and those who have made a positive influence in our region.

JOINING THE MILLENNIUM CLUB

For more information or to secure your membership in the Millennium Club, contact:

Allen (Skeeter) Bird, Executive Director
Northwestern Foundation, Inc.
709 Oklahoma Boulevard, Alva, OK 73717
Telephone: (580) 327-8593
Email: aebird@nwosu.edu

THE MILLENNIUM CLUB AND EXISTING ENDOWMENTS

The Millennium Club can be utilized as a means of increasing the size of an endowment that has been established. Simply indicate the name of the scholarship that you wish to contribute to on your return envelope and the gift will be credited to the designated scholarship. The value of your gift also will be credited toward membership in the Millennium Club.

All Millennium Club gifts are tax deductible.

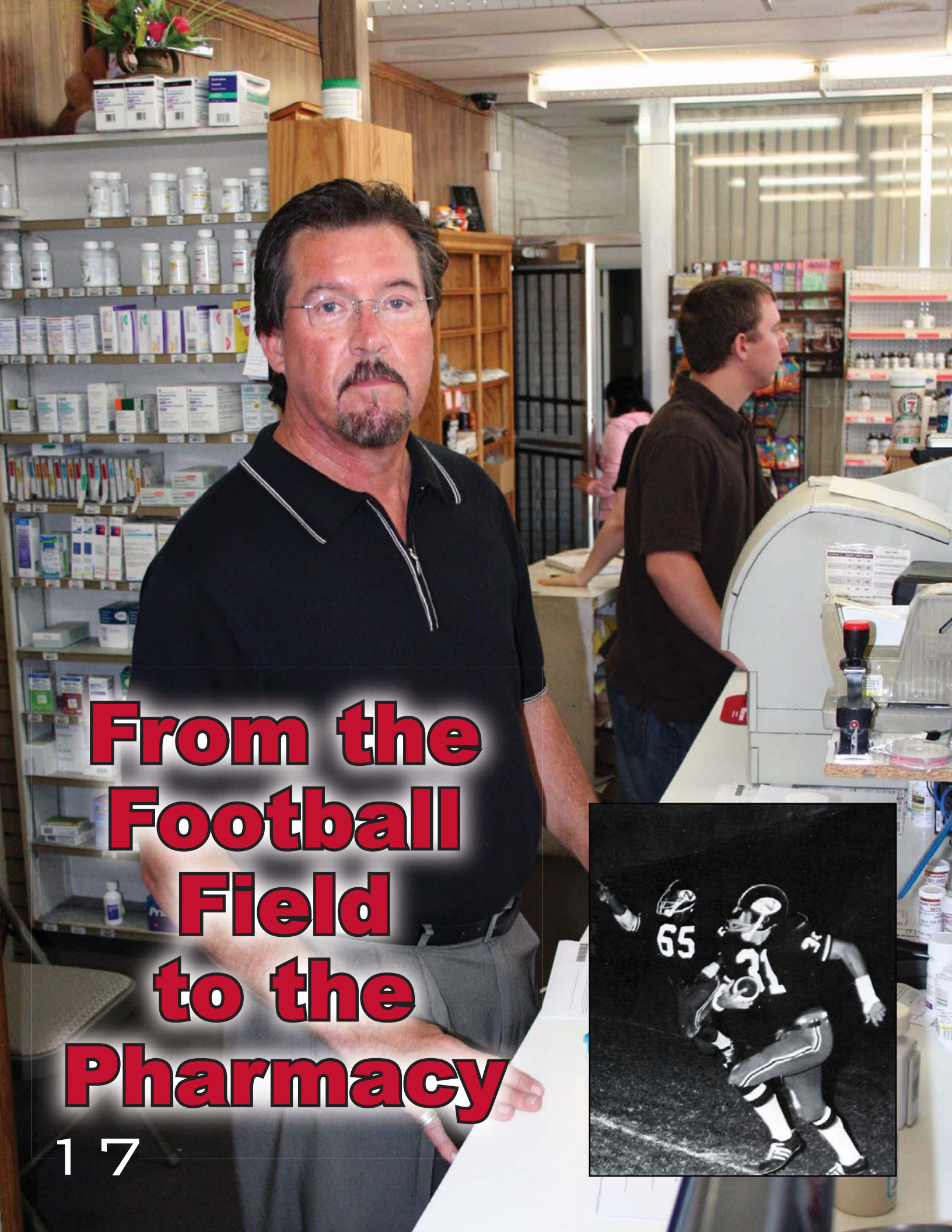

From the Football Field to the Pharmacy

17



Doug Sisemore

Many high school athletes have aspirations of going on to college and continuing their careers on the field, the court, or the pitch. Dreams do not always come true, however, and some of those athletes are left wondering how to pay for their continuing education. In 1968, Doug Sisemore was one of the lucky ones. He got to attend college and continue to play a sport he loved. Northwestern took a chance on Sisemore and he is thankful for his time on campus and on the playing field.

Sisemore grew up in Midwest City, Oklahoma and attended Carl Albert High School. He played football for the Carl Albert Titans and credits getting to Northwestern to Phil Prigmore.

"Phil's daughter went to Carl Albert and he is a pretty enthusiastic sports guy," Sisemore said. "Well, I had a pretty good year my senior year and he influenced the coaches at Northwestern to let me play."

Sisemore ended up with a half scholarship his freshman year at Northwestern and by the second half of the '68 football season he was the starting safety for the Rangers and would be for the next three years. Sisemore was put on full scholarship to play football and graduated in four years with a degree in biology. He is grateful that he got the opportunity to play for the Rangers.

After he graduated from Northwestern in 1972, Sisemore worked for about a year and then decided he wanted to get into pharmacy. He got his degree in pharmacy in 1977 and has been a pharmacist ever since.

Thinking back to his time at Northwestern, Doug remembers coaches and teammates he had and how times were changing at Northwestern. He recalls playing football on Newby Field, which today is the grass lot just west of the J.R. Holder Wellness Center, and opening the "new" stadium, Ranger Field still sits in the bowl southwest of the Alva campus. He remembers playing for Northwestern greats like Art Parkhurst, Walter Johnson, Cecil Perkins, and Bill Schnebel. Sisemore was a teammate of Mike Hargrove and good friends with Herschel Mosier, who are both in the Northwestern Sports Hall of Fame.

"I treasured my time at Northwestern and made a lot of really good friends," Sisemore said.

Sisemore has spent the last 20 years as the owner of a Reliable Discount Pharmacy in Oklahoma City. He realizes that Northwestern was a big part of his life and has enjoyed getting back together with old teammates and friends at alumni events. He made it to the Northwestern vs. Southwestern game in Weatherford a couple of years ago and really enjoyed himself.

"It is always nice to catch up with people you haven't seen in long time," Sisemore said.

Recently, Sisemore gave money to sponsor a locker in the newly renovated locker room at Ranger Field during the Vision for Victory campaign and he is a member of the Millennium Club. Giving back is important to Sisemore and he looks forward to setting foot back on campus, the place where it all started.

Northwestern Oklahoma State University Millennium Club

Northwestern is proud to recognize those supporters of the Millennium Club who have contributed to this new and ambitious fundraising endeavor. Our goal is to provide funds required to retain students who make a choice to attend any of Northwestern's campuses. Below, you will find the contributors to the three levels of giving for this program. Any person who has a desire to give can participate at some level. Please contact us at (580) 327-8593 or aebird@nwosu.edu. To find out more information or to donate online, visit us at www.nwfoundation.com/millennium.html.

\$100,000 Platinum Pledge

Alva State Bank.....	Alva, OK	J. A. Reichenberger.....	Phoenix, AZ
Henry Belcher.....	Cherokee, OK	Richard and Johnce Ryerson.....	Alva, OK
Don and Wanda Campbell.....	Jet, OK	M. L. Sharp.....	Rancho Mirage, CA
Central National Bank.....	Alva, OK	The Wisdom Family Foundation, Inc.....	Alva, OK
Donovan L. Reichenberger.....	Alva, OK		

\$10,000 Gold Pledge

J. Stewart Arthurs.....	Cushing, OK	Wayne and Beverly Kinzie.....	Alva, OK
Jim and Patty Barker.....	Alva, OK	Dr. Mike and Ragina Knedler.....	Alva, OK
Johnny and Margaret Barton.....	Alva, OK	Gene Leslie.....	Alva, OK
Bill and Linda Beeler.....	Alva, OK	Hazel Linder.....	Wichita, KS
Skeeter and Raye Lyn Bird.....	Alva, OK	Cheryl A. Listen.....	The Woodlands, TX
Bill and Charlene Bixler.....	Waynoka, OK	Dr. Steve Lohmann.....	Alva, OK
Alberta R. Bliss.....	Carmen, OK	John and Nancy Martin.....	Enid, OK
Dr. James and Jane Bowen.....	Alva, OK	Todd and Mary Margaret Miller.....	Alva, OK
Dr. Kenneth H. Brown.....	Alva, OK	Oklahoma Gas and Electric Foundation.....	Oklahoma City, OK
James and Joretta Buckles.....	Dacoma, OK	Dr. Jeffrey and Kerri Pierce.....	Alva, OK
Dr. Yvonne Carmichael.....	Alva, OK	Robert W. and Cynthia Reeg.....	St. Louis, MO
Theron S. Cates.....	Beaver, OK	Larry and Lizabeth Richey.....	Alva, OK
Community Bank.....	Alva, OK	Roberta Roberts.....	Woodward, OK
Thelma and Allen Crouch.....	Alva, OK	Lou J. Shepherd.....	Champaign, IL
Dr. Janet E. Cunningham and Mr. Rick Cunningham.....	Alva, OK	Douglas and Cheryl Sisemore.....	Oklahoma City, OK
Drs. Mark and Jan Davis.....	Alva, OK	John and Jackie Slack.....	Fort Worth, TX
Bebe Dotter.....	Oklahoma City, OK	Dr. Troy and Liz Smith.....	Alva, OK
Dr. Cheryl Evans and Mr. Tom Evans.....	Cherokee, OK	Sonic Drive-In.....	Alva, OK
Mead and Mary Ferguson.....	Woodward, OK	Dorothy M. Sparks.....	Macksville, KS
Dr. Deena Fisher and Mr. Tom Fisher.....	Woodward, OK	Stephen and Tracie Stands.....	Edmond, OK
Robert and Ruby Hibberts.....	Alva, OK	Stock Exchange Bank.....	Woodward, OK
Jim and Mary Holder.....	Alva, OK	Shane and Julie Terrel.....	Alva, OK
Holder Drug.....	Alva, OK	J. Cooper and Gladys West.....	Elk City, OK

\$1,000 Silver Pledge

Alva Rotary Club.....	Alva, OK	Bartlett and Angie Bouse.....	Woodward, OK	Carol A. Collins.....	Enid, OK
Alva Veterinary Clinic.....	Alva, OK	Barbara Bouziden.....	Alva, OK	Janet Cook.....	Alva, OK
Alva Veterinary Supply.....	Alva, OK	Chris and Donna Bouziden.....	Alva, OK	Mike and Rhonda Cook.....	Alva, OK
Chad E. Adams.....	Alva, OK	Steven and Carol Bramlett.....	Alva, OK	Larry and Lori Coonrod.....	Fairmont, OK
Cheryl Adrian.....	Alva, OK	Lee and Sharon Brandt.....	Alva, OK	Jay and Tami Cooper.....	Alva, OK
Kandee A. Almgren.....	Alva, OK	Dr. Sheila Brintnall.....	Alva, OK	Shawna A. Copenhaver.....	Alva, OK
Mark and Marjie Bagley.....	Alva, OK	Dawn Gay Brooks.....	Alva, OK	Paul and Deb Corr.....	Alva, OK
Greg and Tina Baker.....	Alva, OK	Freddie and Marilyn Brown.....	Alva, OK	Shirley Cummings.....	Alva, OK
J. C. and Joyce Baker.....	Anthony, KS	Gary and Terri Brown.....	Alva, OK	Everett and Judy Cutter.....	Douglas, OK
William O. Baker.....	Enid, OK	Scott and Tammy Brown.....	Alva, OK	Ronald and Myra Davison.....	Alva, OK
Betsy L. Barnes.....	Bartlesville, OK	Dr. Jerry and Donna Brownrigg.....	Alva, OK	Dr. Mark and Gena Denton.....	Dacoma, OK
Julie and Efrain Barraza.....	Alva, OK	Brian and S. Kim Bruce.....	Enid, OK	Joe and Kay Dettle.....	Nowata, OK
Steven D. Barrows.....	Alva, OK	Mary Brune.....	Waynoka, OK	Curtis Diel, Jr.....	Oklahoma City, OK
Ryan and Denise Bay.....	Alva, OK	Ben B. Buckland.....	Oklahoma City, OK	Earnest and Joyce Dixon.....	Alva, OK
Earle and Betty J. Beasley.....	Pagosa Springs, CO	Leroy and Sue Burks.....	Freedom, OK	John Doolin.....	Lawton, OK
Dr. Joyce Bender and Mr. Royce Bender.....	Alva, OK	Dennis and Sheri Bushman.....	Alva, OK	Michael and Mary Pat Draghi.....	Greensburg, PA
Betty Benson.....	Alva, OK	Rosco and Sherry Campbell.....	Alva, OK	Kathleen and Gary Earnest.....	Alva, OK
Donna Benson.....	Alva, OK	Cardon Trailers.....	Alva, OK	Carmen Eicken.....	Alva, OK
Dr. Margery Berends.....	Alva, OK	Rick and Charleen Carille.....	Enid, OK	Marisa Endersby.....	Woodward, OK
Jeffrey and Tammy Bergman.....	Aurora, CO	Angelia Case.....	Alva, OK	Erikson Steel.....	Alva, OK
Eva M. Bird.....	Alva, OK	Valarie Case.....	Alva, OK	Margy M. Ewalt.....	Alva, OK
C. Kelley Black.....	Enid, OK	Case Electric.....	Alva, OK	Arthur Faulkner.....	Tyler, TX
Paula Bloyd.....	Alva, OK	Mike and Olga Casey.....	Corpus Christi, TX	Rocky and Kitty Ferrell.....	Perry, OK
Andrew R. Bond.....	Columbia, MD	Rita Castleberry.....	Alva, OK	Kevin and Rhonda Fields.....	Alva, OK
Jane B. Bonkoski.....	Carneys Point, NJ	Arden and Nicki Chaffee.....	Alva, OK	Michael E. Fouts.....	Alva, OK
		Douglas and Susan Chaffin.....	Alva, OK	Brad and Lisa Franz.....	Alva, OK
		Clarissa Cheng.....	Fremont, CA	Jerry D. Frech Inc., CPA.....	Woodward, OK
		R.L. and Tricia G. Coday.....	Alva, OK	Garrett Oil Company.....	Alva, OK
		Melissa Cole.....	Enid, OK	Joyce and Gerald Garvie.....	Alva, OK

Northwestern Oklahoma State University Millennium Club

\$1,000 Silver Pledge continued

Charles R. and Carolyn Gasaway	Alva, OK	Lynn Martin Photography	Alva, OK	Jesse and Amanda Schroeder	Alva, OK
J. Michael and Marideth George	Alva, OK	Dr. Francisco Martinez	Alva, OK	Doris Schupbach	Alva, OK
John and Valinda Goeppinger	Ponca City, OK	Dr. John A. and Frances Marvel	Santa Fe, NM	Orlie and Donna Schwerdtfeger	Alva, OK
Gary and Cynthia Goetzinger	Woodward, OK	Marshall Funeral Home	Alva, OK	Dr. Philip and Cindy Self	Alva, OK
Goetzinger Abstract and Title	Woodward, OK	Bill and Sharon McConkey	Fairview, OK	Greg and Janet Sheik	Carmen, OK
Goodrich Plumbing	Alva, OK	Paul and Janice McCord	Woodward, OK	Joy Cameron Sherman	Alva, OK
Trent and Cindy Goss	Alva, OK	William and Kelly McCurry	Lansing, KS	Gary and Lupita Sinnes	Alva, OK
Marvin and Janie Gould	Alva, OK	Max and Jane McDermott	Alva, OK	Alan and Pam Smith	Alva, OK
Rod and Dian Gourley	Alva, OK	Charles and Janet McDonald	Alva, OK	Herbert and Gerree Smith	Alva, OK
Dee Graham	Alva, OK	Dr. Carole A. McKenzie	Alva, OK	Bobbie J. Spurgeon-Harris	Daphne, AL
Derick and April Graves	Alva, OK	Dr. B.H. and Jerrie McKinley	Alva, OK	Tim and Krista Starbuck	Alva, OK
Calvin and Verna Graybill	Alva, OK	Dick and Lavonn McKnight	Enid, OK	Garret and Nicki Steggs	Alva, OK
Gene and Leta Guinn	Alva, OK	Dr. Chandler and Karen Mead	Alva, OK	DeeDee and Shawn Stevens	Carmen, OK
Dr. Jerry and Rose Gustafson	Enid, OK	Billy Joe Melton	Alva, OK	Chastity Stewart	Alva, OK
Mickey and Charlotte Hadwiger	Alva, OK	Rob and Janice Melton	Alva, OK	Dr. Linda J. Stewart	Arlington, TX
Len and Anne Haight	Alva, OK	Merrifield Office Supply	Alva, OK	Jean Stoner	Woodward, OK
Steven and Brenda Hannaford	Alva, OK	Donnie and Jimmie Miller	Waynoka, OK	Loyd and Martha Stout	Cherokee, OK
Larry and Sandra Harmon	Alva, OK	Greg and Natalie D. Miller	Alva, OK	Clint and Janet Strawn	Alva, OK
Dr. Kathy Harris and Mr. Gerald Harris	Enid, OK	Raymond and Kathy Moss	Alva, OK	Taco Village	Alva, OK
Patrick and Resa Harris	Alva, OK	Charles and Shirley Murrow	Alva, OK	Michael and Judy Taranto	Debary, FL
Robert and Wally Haub	Woodward, OK	Gary and Charlotte Murrow	Alva, OK	Dr. Kaye Tatro	Alva, OK
Stephen and Patricia Headlee	Alva, OK	Dr. Rodney and Carolyn Murrow	Dacoma, OK	Mary Tello	Alva, OK
Doris Healan	Alva, OK	Rodney Mustard	Alva, OK	Terra International Inc.	Woodward, OK
Joe and Dee Anne Heaton	Edmond, OK	Pat and Nelson Myers	Alva, OK	Dr. James and Lan Therrell	Alva, OK
Roger F. Herold	Center Moriches, NY	Miranda Newby	Laverne, OK	Helen L. Thiesing	Alva, OK
Robert and Jean Hilbig	Arvada, CO	Tom and Cynthia Nighswonger	Alva, OK	Kelly and Kellie Thiesing	Alva, OK
Hadley and Mary Hintergardt	Edmond, OK	Roger and Leigh Ann Nobis	Alva, OK	Kevin and Jana Thiesing	Alva, OK
Harley and Brenda Hintergardt	Oklahoma City, OK	Dr. Larry and Jean Nutter	Crescent, OK	Larry Thorne	Alva, OK
Brian and Marissa Hofen	Dacoma, OK	Terry and Mary Ellen Nutter	Alva, OK	Hollis and Pam Thorp	Fairview, OK
Debra Hogan	Alva, OK	Joe K. Ogden	Perryton, TX	Eugene and Carol Tolly	Rochester, NY
Dr. Lisa D. Holder	Oklahoma City, OK	Scott Olson	Enid, OK	Trophy Case	Woodward, OK
Todd J. Holder	Alva, OK	Dr. Stephen W. and Sue Painton	Edmond, OK	Dr. Charles and Jane Tucker	Alva, OK
The Homestead	Alva, OK	Betty Jo Pangburn	Alva, OK	Linda P. Tutwiler	Alva, OK
Mike and Brenda Hood	Alva, OK	David Pecha	Alva, OK	Dr. Scott and Yvonne Tuxhorn	Highland Village, TX
Janet Hopkins	Woodward, OK	Jamey and Diane Penner	Dacoma, OK	Steven and Janet Valencia	Alva, OK
Lois A. Hudgins	Dacoma, OK	Leon and Verna Perfect	Alva, OK	Maurice E. Vandruff	Wichita, KS
Dr. Trina Hughbanks and Mr. Kyle Hughbanks	Alva, OK	Denna and David Perigo	Bison, OK	Alan and Heather Vaughan	Alva, OK
Charles and Clara Jackson	Coppell, TX	McKay Perry	Dodge City, KS	Larry and Jean Wade	Alva, OK
Gisele Jackson	Enid, OK	Jean E. Petermann	Woodward, OK	Dena E. Walker	Alva, OK
Ray Don and Mary Jackson	Woodward, OK	Dr. Sandra Petree	Alva, OK	Marcus L. Wallace	Alva, OK
Raymond and Janice Jacobson	Alva, OK	Dr. Cynthia A. Pfeifer-Hill	Alva, OK	Lew and Myra Ward	Enid, OK
Susan K. Jeffries	Ringwood, OK	Jim and Annette Pfeiffer	Alva, OK	Jerry and Beverly Warden	Alva, OK
Anthony J. Johnson	Enid, OK	Dr. Barbie Phillips	Woodward, OK	E. A. and Velma Ruth Ware	Alva, OK
Annette M. Jones	Alva, OK	Joe and Tanya Phillips	Alva, OK	Scott and Joy Ware	Alva, OK
Jesse and Brandy Jones	Alva, OK	Justin Phillips	Alva, OK	Kirk and Drue Washburn	Alva, OK
Johnny and Donna Jones	Alva, OK	R. C. and Linda Phillips	Sharon, OK	Washburn Motors	Alva, OK
Marvin L. Jones	Newport News, VA	Jana D. Pitt	Oklahoma City, OK	David and Marietta Washington	Alva, OK
Rumy M. Kabir	Alva, OK	John and Carol Plummer	Alva, OK	Sabrina D. Watson	Alva, OK
Cheryl and Dan Kent	Enid, OK	Bryan and Elizabeth Pope	Duncan, OK	Kimberly Weast	Alva, OK
Don E. Kilmer	Yukon, OK	William and Nancy Pride	Bryan, TX	Karen Weaver	Rockwall, TX
Carol F. King	Waynoka, OK	Don and Audry Rader	Alva, OK	W. Rolla and Patty Weber	Springfield, OR
Jimmy and Fawn Kingcade	Alva, OK	Joy Radke	Woodward, OK	Wheeler Brothers Grain Co.	Alva, OK
Misti and Floyd Knopf	Burlington, OK	Georgiana Ramy	Alva, OK	Charles and Pat White	Alva, OK
Byron and Karen Koehn	Alva, OK	Brian and Kristal Randall	Fairview, OK	Mickey and Donna White	Alva, OK
Tim and Jacklyn Kolb	Cherokee, OK	Pete and Suzanne Resler	Alva, OK	Whittet's Country Store	Alva, OK
Evelyn Kramp	Alva, OK	Dr. Diane M. Reynolds	Oklahoma City, OK	Doug Wiersig	Kingfisher, OK
Paul and Jeanette Kremerier	Alva, OK	Rhodes Salvage	Alva, OK	Larry and Sally Wiersig	Alva, OK
Troy and Sheri Lahr	Alva, OK	Rialto Twin Theatre	Alva, OK	Dr. Patti Wilber and Mr. Jeff Wilber	Cherokee, OK
Norman and Twyla Lancaster	Alva, OK	Cindy Rich	Enid, OK	Neal and Traci Williams	Alva, OK
Dr. Milt and Becky Lehr	Alva, OK	Jimmy and Melba Richey	Alva, OK	Allen and Carolyn Wilson	Alva, OK
W. Macy and Ann Lewis	Wichita, KS	Michelle D. Newton	Tulsa, OK	Dr. Gary and Sandy Wolgamott	Weatherford, OK
Ona Bea Lie	Alva, OK	Craig and Jaime Ricke	Alva, OK	David W. Wright	Houston, TX
Warren and Judith Little	Alva, OK	Helen Rider	Albuquerque, NM	John A. Ybarra	Grand Junction, CO
Dale and Vicki Logsdon	Alva, OK	Ridgeview Veterinary Hospital	Alva, OK	Robert Yocham	Oklahoma City, OK
Dr. Gary G. and Melanie Lott	Alva, OK	Fred and Sherry Riggins	Alva, OK	Alycen M. Yoder	Alva, OK
Bill and Norma Jean Lowe	Holly, CO	Chris E. Rivera	S. San Francisco, CA	Drs. Lyle and Martie Young	Enid, OK
Steven and Irala Magee	Alva, OK	Joseph and Cynthia Rock	Woodridge, IL	Lawrence and Stephani Yunker	Enid, OK
Dr. Timothy and Melissa Maharry	Alva, OK	Barbara R. Rockenbach	Alva, OK	Allen and Betsy Zadorozny	Cedar Vale, KS
Dr. Rex and Marcia Mahlman	Hollister, MO	Dale and Sharon Ross	Dacoma, OK	Brett and Julie Zollinger	Hays, KS
David and Dana Manning	Alva, OK	Terry L. Ross	Alva, OK		
Mark Ream Motors Inc.	Alva, OK	John and Amy Ryerson	Alva, OK		
Harry O. Martin	Van Nuys, CA	Dr. Adeana Sallee	Stillwater, OK		
Lynn and Marione Martin	Alva, OK	Theodore Satterfield	Alva, OK		
Michael and Tena Martin	Alva, OK	Dr. Dean and Cassandra Scarbrough	Alva, OK		
Mike and Marcia Martin	Alva, OK	David and Kim Scherich	Alva, OK		
Robert and Mary Jo Martin	Alva, OK	Dr. Eric J. Schmaltz	Alva, OK		
Shelley L. Martin	Alva, OK	Bob and Monica Schmidt	Alva, OK		

PRESIDENT'S ASSOCIATION

Northwestern Oklahoma State University Foundation



What is the President's Association?

The President's Association is an annual giving program that provides Northwestern with critical unrestricted funds that can be used for special opportunities to promote excellence at the University through the enhancement of academic and student life programs and services, student recruitment activities and other initiatives. The program began in 2000 and was originally named the Presidential Partners program.

President's Association Membership Levels

Presidential Associate - \$1,000 or more annually

Executive Associate - \$500 or more annually

Senior Associate - \$250 or more annually

Associate - \$100 or more annually

President's Association Benefits

Presidential Associate

- Public Recognition of Gift
- President's Association membership decal
- Invitations to special Northwestern and President's Association events
- 20 percent discount off clothing and gift items at the Northwestern Bookstore
- Two season passes to all home athletic contests and student music and theatre events
- Two tickets to the Alumni Association Homecoming Luncheon
- Two individual entries in the President's Association Golf Classic

Executive Associate

- Public Recognition of Gift
- President's Association membership decal
- Invitations to special Northwestern and President's Association events
- 20 percent discount off clothing and gift items at the Northwestern Bookstore
- One season pass to all home athletic contests and student music and theatre events
- Two tickets to the Alumni Association Homecoming Luncheon
- One individual entry in the President's Association Golf Classic

Senior Associate

- Public Recognition of Gift
- President's Association car decal
- Invitations to special Northwestern and President's Association events
- 20 percent discount off clothing and gift items at the Northwestern Bookstore
- One season pass to all home athletic contests and student music and theatre events
- Two tickets to the Alumni Association Homecoming Luncheon

Associate

- Public Recognition of Gift
- President's Association car decal
- Invitations to special Northwestern and President's Association events
- 20 percent discount off clothing and gift items at the Northwestern Bookstore

How do I join the President's Association?

Annual memberships run from August 1 to July 30 of each year. Memberships may be held individually or jointly. Gifts may be made by personal check, credit card or debit card. Gifts of securities also are accepted. Please contact your employer about opportunities for matching gifts.

NORTHWESTERN OKLAHOMA STATE UNIVERSITY PRESIDENT'S ASSOCIATION

Northwestern salutes its President's Association, supporters of the University who have contributed to this new annual giving fund. The President's Association fund will be used to support exciting new programs and broad unmet needs of the university.

Presidential Associate

Skeeter and Raye Lyn Bird
William and Billie Buckles
Community Bank
Rick and Janet Cunningham

Richard and Johnece Ryerson
M.L. Sharp
Stephen and Tracie L. Stands

Executive Associate

Steve and Lynn Biddle
Dr. James and Jane Bowen
Dr. Cheryl and Mr. Tom Evans
Pete and Joyce Garvie
Dennis and Jerilyn Lakely
David Pecha

Donovan Reichenberger
Bob and Monica Schmidt
Dr. John Schuhmacher
Dorothy Schenk Sparks
Darrell and Grace Wessels

Senior Associate

Bart and Angie Bouse
Dean and Charlene Brintnall
Dr. Yvonne Carmichael
Mike and Rhonda Cook
Thelma Crouch
Dr. Deena and Mr. Tom Fisher
Brad and Lisa Franz
Thomas and Sherry Gossett
Richard and Thamazin Harrison

Dr. and Mrs. Richard Leu
Dr. Rex and Marcia Mahlman
Dr. Joe and Karen DeSelms Moran
Amelia Nash
Alfred and Debbie Nolting
Helen Thiesing
Steve and Janet Valencia
E.A. and Velma Ruth Ware

Associate

Cheryl Adrian
Eldon W. Ames
Murry Atterberry
Bob and Shelly Battisti
Bill and Linda Beeler
Dr. Sheila Brintnall
Dr. Jerry and Donna Brownrigg
Phyllis Brunsteter
Janet Cook
Gary and Kathy Earnest
Dr. Kathy Harris
Joe Heaton
Dr. Greg and Sara Hook
Rick and Susan Jeffries
Bob and Mary Jo Martin
Dr. John and Frances Marvel
Max and Jane McDermott
C.J. Montgomery

Stephen and Sue Painton
Betty Jo Pangburn
Georgiana Ramy
Bhanumurthy and Sudha Reddy
Harvey W. Regg
Bob Reneau
Larry and Lizabeth Richey
Terry Ross
Dr. Eric J. Schmaltz
Orlie and Donna Schwerdtfeger
Anna Belle Shafer
Dr. Larry and Cynthia Smith
Dr. Charles and Jane Tucker
Linda Tutwiller
Stanley and Bernice VanSteenvoort
Roy Woods

DONOR LISTS

Million Dollar Guild - \$1,000,000 or more

Charles Morton Share Trust
City of Alva

Legacy - \$500,000 - \$999,999

Donovan Reichenberger

Central National Bank
The Wisdom Family
Foundation

Wethington Estate

Mainstays - \$250,000 - \$499,999

Don and Wanda Campbell
George Dyer Estate
J.T. and Jayne Lindsay

Vernon and Edna
McNally Estate
J.A. Reichenberger

M.L. Sharp
Alva State Bank
Community Bank

Stakeholders - \$100,000 - \$249,999

Henry Belcher
Dick Caruthers
Peter D. Casper
Hazel E. Exline Trust

Arch and JoAnn Gilbert
Dr. Tom and Brenda McDaniel
Todd and Mary Margaret Miller
Helen Patterson

Presbyterian Health
Foundation
Richard and Johnece Ryerson

Capstones - \$25,000 - \$99,999

Wilton T. Anderson

Donna M. Benson

Dr. David H. and Emily Bohlen

Jeral D. and Rita Ranson Cain

Thelma and Aaron Campbell

Dr. James and Marcee Claflin

Pearl English Crain

Thelma and Allen Crouch

William and Barbara Dickson

Dr. Richard and Bebe Dotter

James C. Ellis

Mead and Mary Ferguson

Lyle Fugit Estate

Harold and Sue Ann Hamm

Phyllis Hammer

Jim and Mary Holder

Clyde O. Johnson

Marcella Madison Estate

John and Nancy Martin

Dr. Wilda Pate Martin

Dr. John A. and Frances Marvel

Arch McCray Estate

Max and Jane McDermott

Helen R. Mellor Estate

Earl Middleton

Dr. Eldon and Pam Mitchell

Ira and Jane Painton

David P. Parker

Margaret R. Parker

Mrs. M. K. Roberts

Mrs. Mildred Starr Ryerson

Elaine N. Schnebel

Dr. and Mrs. A. Merrill Schnitzer

John and Jackie Slack

H. Leland Steffen Estate

Blanche Sterling

Jack A. Walch

Zimmerman Estate

Fern Zwickey

Alva Concrete Materials Co.

Chesapeake Energy

Conoco, Inc.

Hopeton State Bank

KALV Radio

Kerr McGee Corporation

Oklahoma Gas and Electric Co.,

Alva

Sonic Drive-In

Stock Exchange Bank

Keystones - \$10,000 - \$24,999

J. Stewart Arthurs

Jim and Patty Barker

Johnny and Margaret Barton

Bill and Charlene Bixler

Alberta Bliss

Phyllis Brunsteter

James and Joretta Buckles

William and Billie Buckles

Mary Lou Cagle

Dr. Yvonne Carmichael

Mrs. Floy Elliott Cobb

Donald and Shirley Coppock

Dr. Janet Cunningham and Mr. Rick
Cunningham

Donald and Ramona Dauphin

Edna E. Donley

Dr. Dale and Alice Dotter

Irma Elliott

Dr. Cheryl Evans and Mr. Tom Evans

Evelyn Filson

Elnora R. Foster

Jerry L. and Debbie Garnett*

Garnet H. Harmon

David and Louise Johnson

Marguerite Johnson

Johnny and Donna Jones

Jennie A. Kinney

M. L. Kloefkorn

A. R. and Margaret Larason

Dr. Agnes Lebeda

Dr. Milt and Becky Lehr

Myra Leist

Dr. Gary G. and Melanie Lott

Bert and Janice Mackie

Velma Powers

Mike and Sue Rauh

Robert W. and Cynthia Reeg

Bob Reneau

Jimmy and Melba Richey

Dr. Brock E. and Kelli Schnebel*

Lou J. Shepherd

Dean and Clara Simon

Ross and Norma Jean Smith

Dr. Troy and Liz Smith & Alva Vision
Clinic

Mrs. Dorothy M. Sparks

Steve and Tracie Stands

Prentice Steffen

Dr. Joe and Barbara Struckle

Ed and Teresa Sutter

Helen L. Thiesing

Dr. Charles and Jane Tucker

Mrs. Garnet Wadley

Searle Wadley

Mrs. Anna Wardell

Dr. Dennis and Janet Weigand

Madalyne Wilson

Alva Rotary Club

American Equine Nutrients

Cargill, Inc

Dacoma Alumni

Holder Drug Store

K & S Tire

Midfirst Bank

Mooreland Masonic Lodge #387

Northwest Chiropractic Clinic

Oklahoma Gas and Electric Company
Foundation, Inc.

Phillips Petroleum Foundation

Rowdy Rangers

Woodward Industrial Development

Woodward Regional Hospital

Auxiliary

* Denotes New Members.

Bolding indicates new levels of giving.

Pillars - \$5,000 - \$9,999

Corrine Batterton
Bob and Shelly Battisti
Bill and Linda Beeler
Dr. Paul and Janice Beran
Steve and Lynn Biddle
Eva May Bird
Dr. David S. & Kathleen Bohlen
Dr. James and Jane Bowen
James and Marian Bradley
Adair and Susan Brown
Freddie and Marilyn Brown
Kenneth H. Brown, Ph.D.
Dr. Jerry and Donna Brownrigg
Dick and Fran Brunsteter
Jimmy and Linda Burt
Patrick J. Crayton*
Andy and Jean Clark
Mike and Rhonda Cook
Dr. V.K. and Doris Curtis
Drs. Mark and Jan Davis
Larry and Linda Dobbins
Doris L. Ferguson
Dr. Deena Fisher & Mr. Tom
Fisher
Dale Frieden
L. L. Fullerton Estate
Martha L. Gamble
Bill and Emily Goodin
Mike and Sharon Hargrove
Patrick and Patty Harkin
Stephen and Patricia Headlee
Adele Howard
Aurice Huguley
Perry Irons
Charles and Clara Jackson
Glenn and Helen Jenlink
Mildred Paris Johnson
Eddith Jones Estate
Wayne and Beverly Kinzie
Darrell and Ann Kline
Stan and Deb Kline
Dr. Mike and Ragina Knedler

Dr. Nancy Knous and Mr. Dan
Knous
Ray and Cherie Lau
Gene Leslie
John and Virginia Lewis
Dr. Steve Lohmann
Dr. Rex and Marcia Mahlman
Wesley and Towanda Mallory
Dick and Lavonn McKnight
Mrs. Joe Melton
Roland and Edith Meyer
Glennis Myers
Rochelle Nichols
Larry and Donna Palmer
David Pecha
S. Crawford and Ann Percefull
Dr. Jeffrey and Kerri Pierce
Mary Ranson
Mark and Wallecia Ream
Larry and Elizabeth Richey
Dr. John and Audrey Rider
Terry L. Ross
Bob and Monica Schmidt
John and Evelyn Schmidt
Dr. John F. Schuhmacher
Dr. Philip and Cindy Self
Anna Belle Shafer
Joe and Ann Shirley
Douglas and Cheryl Sisemore
Alan and Pamela Smith
Dr. Larry and Cynthia Smith
Dr. Mark and Deanna Steffen
W. C. and Violet Stephenson
Catherine Stover Estate
Lillis Strawn
Steven and Janet Valencia
Doug and Kammie VanMeter
Iris VanPelt
Dr. Dennis L. Walker
Tim and Patricia Warren
Kirk and Drue Washburn
J. Cooper and Gladys West
Dr. Patti and Jeff Wilber
Terry and Tina Winn
Chester Woodard Estate

Dr. Timothy and Ann Zwink
Alva Farmers Co-op
Alva Homecoming Assn
Alva Odd Fellows Lodge #43
Delta Kappa Gamma Society
INASMUCH Foundation
Integris Health
Kent W. Johnson & Sons
Ladies Soccer
Mark Ream Motors Inc.
McDonald's--Alva
Moose Lodge #2100
Northwest Electric Company
Nut 'N New
Preservation Oklahoma, Inc.*
Rebekah Lodge #44
Rodeo Team, NWOSU
R-Unit
Share Medical Center
The James C. and Teresa K.
Day Foundation
UHS of Delaware, Inc.*
Washburn Motor Co.

Cornerstones - \$2,000 - \$4,999

Murry and Lavelle Atterberry

R. S. Baker, Jr.*

Milburn and JoDonna Barton
Larry and Julia Bays

Bill and Linda Beeler
Skeeter and Raye Lyn Bird
Dr. Margery Berends

Hal and Evelyn Brizzolara

James H. Canterbury*

Angelia Case
Chapter of Police Students
Bess Chappell Estate
Howard and Shirley Click
Alice Cooper

G. R. and Sharon Criswell

Dorothy F. Day Ph.D.

Lloyd and Donna Dayton
Lorene V. Devery
Bob L. Drake

Gary and Kathy Earnest
Kevin and Tracie Evans

Donna E. Faulkner

Dr. Anna B. Fisher

Kirk and Janice Fisher

Brad and Lisa Franz

Willard and Diana Friend
Brandon Frost

Lyle Fugit

Gavin and Laura Gadberry

Gladys Funk

Pete and Joyce Garvie

Jim and Cindy Gingrich

Gregg Glass

Larry and Joy Glass

Calvin and Verna Graybill

Bill and Cleo Gruber

Greg and Julie Gunnels

Bill Hadwiger

Mickey and Charlotte Hadwiger

James and Sharon Hale

Thamazin Harrison

Tom Hart

Joe and Dee Anne Heaton

Kenny and Valerie Heckart

Dr. and Mrs. Steve Hensley

Dr. Ralph and Ramona Herren

Dick and Ann Highfill

Hazel Highfill

Hadley and Mary Hintergardt

Harley and Brenda Hintergardt

Todd J. Holder

Naomi Holloway

Mike and Brenda Hood

Ed and Latricia Huckleby

Harold Huneke

Rick and Susan K. Jeffries

George Jeffers

Donald G. Johnson

Kent M. Johnson, Jr.

Col. Robert and Janis Johnson

Ronald D. Johnson

Steve Johnson

Walter N. Johnson

Elda L. Jones

Darlien Kamas

Melvin and Margaret Keeney

Ronald S. Kendrick

Doris Kimmell

Byron and Karen Koehn

Wayne and Bettielou Lane

Dr. Richard and Karen Leu

Ueli and Carlotta Liehti

Hazel Linder

Warren and Judith Little

Sam and Barbara Long

Michael and Tena Martin

Robert and Mary Jo Martin

Velma Mayfield

Hazel McCord

Kurt A. McGinley

Alan and Sonna McKee

B. H. and Jerrie McKinley

Kent and Brenda McMahan

Verne and Gloria Metcalf

Mike and Connie Mitchel

Velma Jo Mitchell

Raymond and Kathy Moss

Glenn H. Murray

Charles and Shirley Murrow

Dean Murrow

Rodney and Carolyn Murrow

Larry and Amelia Nash

Mrs. Phil Noah

Roger and Leigh Ann Nobis

Martin L. Oliveri

Marvin and Jeanne O'Neil

Charles and Mary Painter

Sam and Betty Jo Pangburn

Dr. L. W. Patzkowsky

Dr. Cynthia A. Pfeifer-Hill

Bill Pride

Georgiana Ramy

Daniel Randall

Harvey W. Reeg

Marvin and Helen Rider

Richard J. Rinebolt

John and Coleen Schmidt

Jim A. Schroeder

Orlie and Donna Schwerdtfeger

Randy and Traci Schwerdtfeger

Carl and Peggy Shafer

David A. Shafer

R. W. Sibley

Herbert and Gerree Smith

Dr. Randy and Mitzi Smith

Eugene and Virginia Stands

Dr. Brent Steffen

Eleanor M. Sterba

Billy A. and Katherine Stewart

Danny and Jane Stewart

Edward Stewart

Loyd and Martha Stout

Shane and Julie Terrel

Larry Thorne

Eugene and Carol Tolly

Linda P. Tutwiler

Imogene M. Tyree

Ted VanLandingham

George Wadley

Jim Wadley

E.A. and Velma Ruth Ware

Betty Wenninger

Darrell and Grace Wessels

Mr. and Mrs. Bob Wharton

Dr. Charles L. and Pat White

Larry and Sally Wiersig

Francis M. Winterburg

Opal Wright

John A. Ybarra

Bill and Sharon Yeager

Allen and Betsy Zadorozny

Alfa Electric Co-op

Brown's Shoe Fit

Collins, Butler & Co., P.C.

Delta Zeta Alumnae

Garnett Oil Company

Home Ec Alumni

K & K Body Works, Inc.

Kennedy & Coe

Kiwanis Club Of Alva

Long Gas Co., Inc.

Marshall Funeral Home

Martin League

McClure Agency

Merrifield Office Supply

OK Society Of Public Accts.

Oklahoma Gas & Electric, Woodward

Pizza Hut

Rialto Twin Theatre

Ridgeview Veterinary Hospital

School of Humanities, Fine Arts &

Language

Schuhmacher Drug

Spanish Club

Sports Information

State Farm Insurance

Taco Village

Wheeler Brothers Grain

Woods County Abstract Corp.

* Denotes New Members.

Bolding indicates new levels of giving.

Fellows - \$1,000 - \$1,999

Cheryl Adrian*

Paul R. and Joan Allen*

Daniel Robert Baker
Dean and Pam Baltz
Austin A. Barragree
Ben and Maxine Bebermeyer
Lea-Anne Becker
Gene L. Belcher
R. H. and Roberta Belcher
Dr. Ben Benson
Don Benson
Martin P. Benson
Mrs. Everett Berry

Dr. Kirt and Cynthia Bierig*

C. L. Bindrum
Louise Bingham
Maud Drake Bingham
Charles and Ethel Bish
Dr. J. B. Blankenship
Anthony and Jean Boeckman
Don W. Bonner
Dr. Louis Bouchard

Bartlett and Angie Bouse*

Troy and Donna Bowles*

M. Edmund Braly
E. David Brewer
Dean and Charlene Brintnall*

Dr. Sheila Brintnall
Durward and JaDeena Brown
Lois Brown

Athol Brunk
Mary Lou Thurman Bryan

Dr. Darrel and Jody Caldwell*

Rosco and Sherry Campbell
Rich and Pam Cantillon
Dr. Jack Carmichael
Valarie Case

Mildred E. Casper

Theron Cates*

Arden and Nicki Chaffee
Wayne Chan
Clarissa Cheng

Brandon Christenson*

C. N. Clark
Aletha Clayton
Wilbur and Jo Cockrell
Lily H. Collier
Carol A. Collins

Rickie A. Conrad, M.D.

Janet Cordell

Paul and Deb Corr

Leon Coulter

Tony and Vicki Crouch

Hudson and Shirley Cummings

Dudley and Megan Darrow*

Ron and Myra Davison

Joe and Mary Denner

Dr. Mark and Gena Denton*

Joe Dettle
Stan and Lisa Diacon
Vashti Shaull Dobbs
Howard R. Dunning
Eckstein & Co., Inc.

W. A. Drew and Linda Edmondson*

Velma Elmore
James Erskine
Jody and Annie Evans
Joe and Deedee Feely*

Ken Fergeson

William Fitzpatrick*

James D. Foliant

Jerry and Connie Garrison
Charles R. and Carolyn Gasaway
James and Sheila Gilchrist

Emogene Gill

Merle A. Glasgow

John and Valinda Goeppinger

Darrell A. Gorre

Dr. Daniel and Fran Gottsch

Marvin and Janie Gould

Rod and Dian Gourley

Robert Gray

John and Virginia Groendyke*

Vicki L. Hada

Frankie Hall

Derek "Bo" and Tara Hannaford*

Steven and Brenda Hannaford
James and Oneta Hannum
Rev. and Mrs. Paul Darrel Hardy

Troy and Jill Haub

Marjorie Hayward

Dr. E. L. Hefner

O. G. and Iva Henderson

Dick and Hazel Highfill

Robert and Jean Hilbig

Steve and Phyllis Hilterbran

Harold and Gail Hintergardt

Donna Hodgden

Dr. Lisa D. Holder

Tom and Mary Hunter*

Helen F. Jenlink*

Pam Jines

Terry Johnson

Mr. and Mrs. Walter R. Johnson

Dr. Frederick and Wendy Jungman

Russell and Leota Keltner

Robert and Lorraine Kendrick

Carol F. King

Robert and Ruth Ann Kirby

Martin and Mildred Kletke

Steve Knox

Linda Rae Kohler

Beverly Lacross

Ruth Lambert

Virl and Patsy La Munyon

Dennis and Jerilyn Lakely

Harvey Land

Donna Landreth

Lori Hansen Lane

T. M. Larson*

Esther Larson

Blake Lauer Family

Minerva League

Willard and Patricia Lee*

D. Louise Leslie

W. Macy and Ann Lewis

Claude and Avis Lisman

Charles and Cheryl Listen*

Travis and Charity Lyon

Steve and Irala Magee

Bill and Becky Marshall

Lynn and Marione Martin

Shelley L. Martin

Scott and Leslie Maxwell

John and Doris McCreight

Wilma M. McCulloch

N. E. and Eva McKnight

Melissa McLain

Dr. Michael and Joy Meier

Mildred Miles

Corey Miller

Dr. Mark and Cindy Mitchell

Edgar and Sarah Moore

Dr. Joseph and Karen Moran*

Gerald Morrison

Bette J. Moses

Marilyn A. Myers*

Nelson and Pat Myers

Stephen Myers*

Sherry J. Nelson

Eugene L. Neufeld

Fred Neuman

Vernon Nieberlein

Dr. Paul and Elaine Nighswonger

Herbert L. Niles

Tommy Niles

Alfred R. Nolting*

Dr. Larry and Jean Nutter

Terry and Mary Ellen Nutter*

Cecil Oakley

Dr. Stephen W. and Sue Painton

James Parnell

Vernon Parsons

Judy Payne

Michael D. Payne

Robert and Georgia Pearcy

Albert "Hap" Pearson

William D. Pennington

Leon and Verna Perfect

Vinson and Iris Pettit

Gloria A. Piersall

John and Carol Plummer*

Dr. Loy E. Puffinbarger

Ed and Ann Queeney

Earl Randolph

Jane Rankin

Bert Reed

Mrs. C. G. Reichenberger

Maurine Reneau

Terrence and Dianne Rice

Michael and Suzy Richards*

Bill R. Riddle

Michael and Judith Ridgeway

Oneita Riggs

Max Ritter*

Barbara R. Rockenbach*

Elsie J. Rodgers

Clarice B. Roehm

L. A. Rogers

Dr. Jill Rooker

Steve and Beverly Russell

John and Amy Ryerson

Anne Schneider*

Harvey and Shirley Schuessler

Clark and Shirley Schultz

Neva Jean Schwerdtfeger

Sheldon and Joy Cameron Sherman

Genieve Boyd Shook

Dr. Billie L. Short

Dr. and Mrs. Dan Shorter

William H. Simon, M.D.

Mark and Karla Sisco

Gene Smith

Irving L. Smith

James J. Somers

Dean and Carolyn Stands

Dr. Linda J. Stewart

Mrs. Ralph Strete

Elsie Hale Tate

Kelly and Kellie Thiesing*

Don and Karen Thomas

Justin and Nancy Tinder

Timothy and Susan Traynor*

Ray Troutt

Dr. Charles L. and Jane Tucker

Dr. Scott and Yvonne Tuxhorn

Maurice E. Vandruuff

Stanley and Bernice VanSteenvoort

Leland Walker

Teresa L. Walters

Lew and Myra Ward

Scott and Joy Ware

Dennis and Sylvia Warren

Don R. Warren

Mr. and Mrs. Lyle Washburn

Geraldine Watkins

Dwight and Kathie Wessels

Jerry and Carla White

Leonard L. White

Mickey and Donna White

Doug Wiersig*

Perry and Beverly Wiggins

Glenn and Jan Williams

J. D. Williams

Allen and Carolyn Wilson

Harold and Mary Helen Wilson

Lottie Wilson

Dr. Gary and Sandy Wolgamott

Jane Vickers Wylie

R. Deane and Esther Wymer*

Dr. and Mrs. R. B. Yadon, Jr.

Amelia E. Yauk

Larry and Alycen Yoder

Drs. Lyle and Martie Young*

Alva Farmers Cooperative

Alva Lions Club

Alva Roofing Company

Alva Veterinary Clinic

Beta Sigma Phi

Case Electric

Champs Inc.*

Chapter ET-PEO

Cherokee Publishing Company

Continental Resources, Inc.

Daylight Donuts & Deli

Delta Zeta Alumnae

Dillingham Foundation*

Enid Community Foundation*

Facial Surgery Center

Farmers Exchange Bank

First Christian Church, Birthday Class

First United Methodist Church

Goodrich Plumbing

Greater Enid Arts & Humanities Council

J & J Appliance & TV

Lynn Martin Photography

Northwest Antique Car Club

Oakwood Mall

Phillips Petroleum Company

Rhodes Salvage

Riggs Advertising

Sights & Sounds

Speech Department, NWOSU

Student Government, NWOSU

Terra International Inc.*

Woods Co. Retired Teachers

Woodward Chamber Of Commerce

* Denotes New Members.

**Bolding indicates new levels
of giving.**

FINANCIAL REPORT

Northwestern Oklahoma State University Foundation, Inc. and Alumni Association Statement of Financial Position - June 30, 2009

ASSETS		LIABILITIES AND FUND BALANCE	
Cash and Cash Equivalents	\$655,478.85	LIABILITIES	
Accrued Interest Receivable	\$39,614.55	Accounts Payable	\$5,625.47
Notes Receivable	\$8,647,445.50	Accrued Salaries Payable	\$4,159.86
Investments	\$1,979.66	Accrued Compensated Abscences	\$15,256.83
Property and Equipment	\$156,823.41	Notes Payable	\$240,000.00
(net of accumulated depreciation)		Deferred Northwestern Activities Funds	\$250,826.04
Land	\$630,373.68	Charitable Remainder Trust Liability	\$64,092.00
Collections	\$106,289.00	Gift Annual Liability	\$333.32
Total Assets	\$10,362,443.53	Total Liabilities	\$580,293.52

FUND BALANCE

Unrestricted	(\$2,326,055.82)	Total Other Trust	\$571,833.71
Temporary Unrestricted	(\$464,675.95)	Total Estimated Regents Matching Funds	
Permanently Restricted	\$12,572,881.78		\$3,686,763.75
TOTAL LIABILITIES AND NET ASSETS	\$10,362,443.53	COMBINED TOTAL ASSETS	\$14,621,040.99

**Temporary Fund Balance includes Unrealized Losses on Investments as of 6/30/09 Fair Market Value*

TOTAL ASSETS FY '09

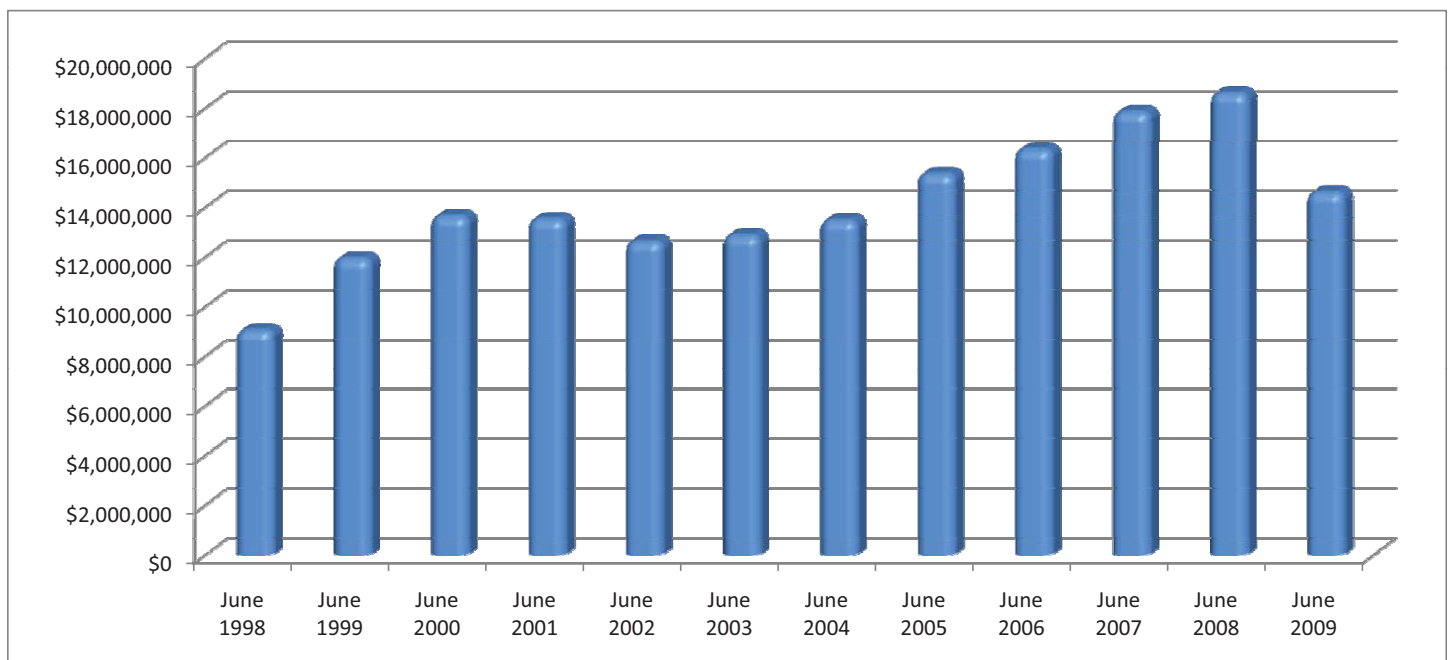

STATEMENT OF ACTIVITIES

INCOME FY '09

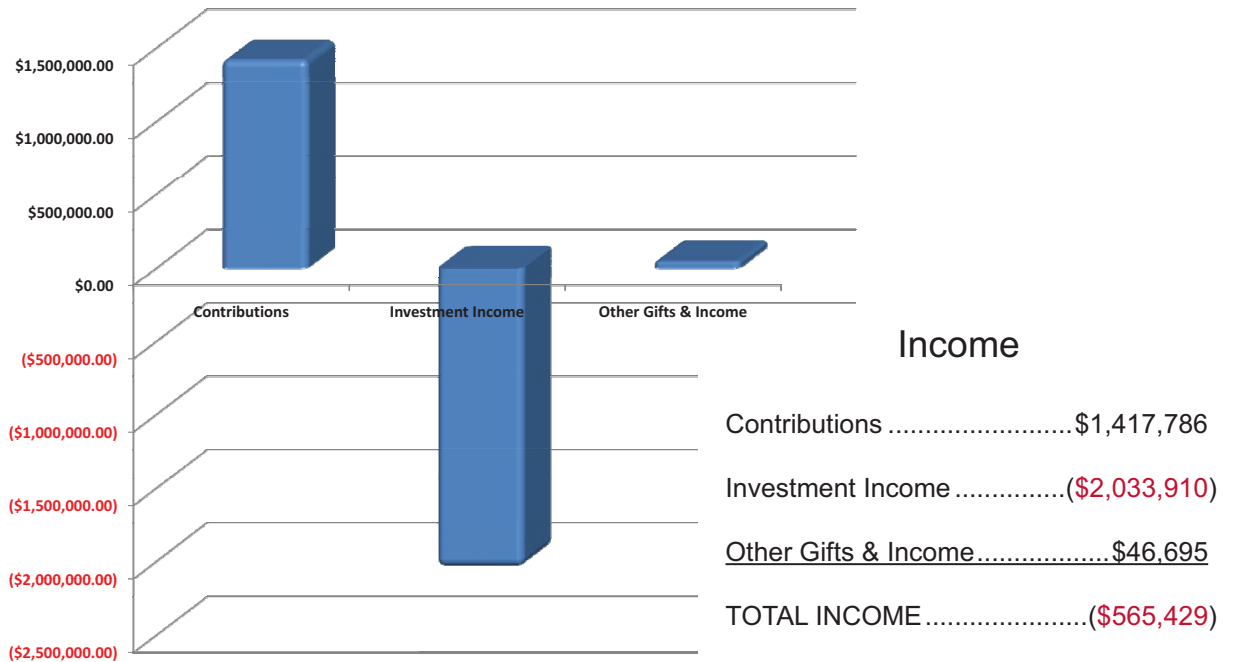

OPERATING EXPENSES FY '09

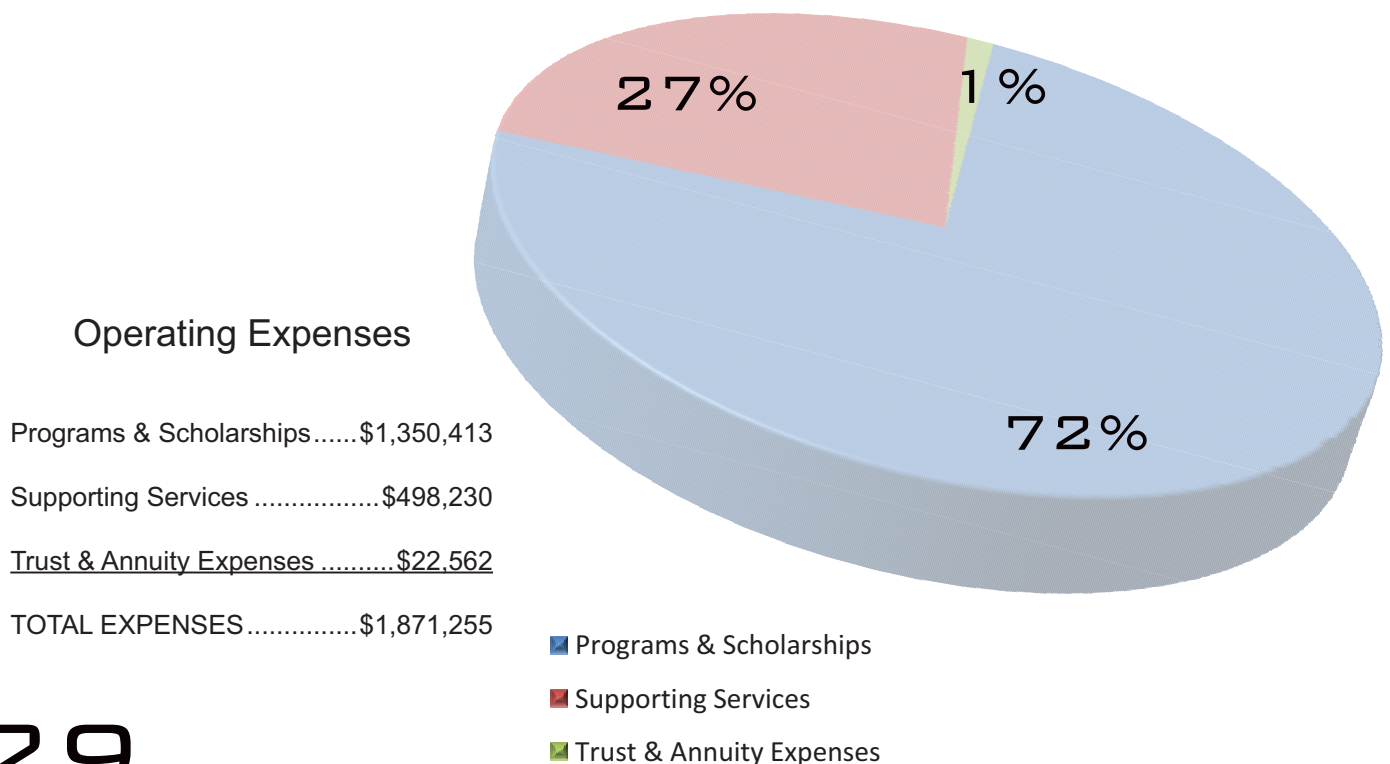

FOUNDATION BOARD OF DIRECTORS FOR THE FOUNDATION

EXECUTIVE COMMITTEE



Allen E. (Skeeter) Bird



Bill Bixler



Bart Bouse



Dr. Janet Cunningham



Pat Headlee



Becky McCray



Donovan Reichenberger



Steve Stands



Helen Theising

ADVISORY:

Tom Evans, Cherokee, OK

CLASS OF 2009:

*Bart Bouse, Woodward, OK
Jason Claborn, Norman, OK
Dr. Larry Claflin, Anthony, KS
Bert Mackie, Enid, OK
John Ryerson, Alva, OK
Helen Thiesing, Alva, OK
Michelle Williamson, Woodward, OK*

CLASS OF 2010:

*Stewart Arthurs, Cushing, OK
Bill Bixler, Waynoka, OK
Don Dauphin, Woodward, OK
Patricia Headlee, Alva, OK
Stan Kline, Alva, OK
Donovan Reichenberger, Alva, OK
Steve Stands, Alva, OK*

CLASS OF 2011:

*Johnny Barton, Alva, OK
Wanda Campbell, Jet, OK
Dr. Jim Claflin, Edmond, OK
Dr. Michael Meier, Alva, OK
Deanna Steffen, Hutchinson, KS
Deane Wymer, Fairview, OK
Sharon Yeager, Woodward, OK*

Your Foundation Staff



Misti Knopf, Tim Lauderdale, Lizabeth Richey, Skeeter Bird, and Kelley Burggraf

